Lake County - Mundelein Consolidated High School District 120

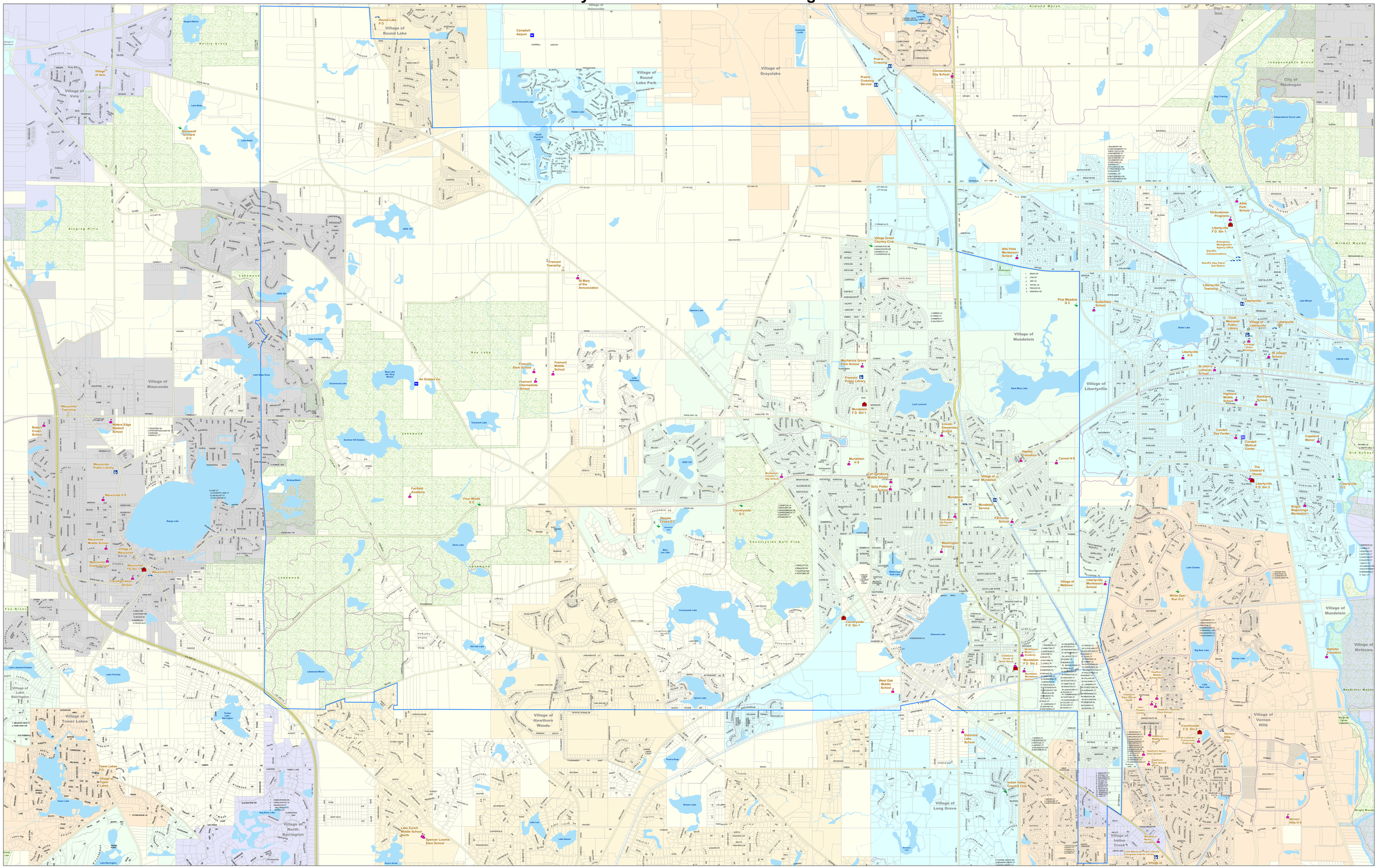

Prepared By:
Lake County Department of Information Technology
GIS/Mapping Division
18 North County Street
Waukegan Illinois 60085-4357
(847) 377-2272

Revised:
2010

0 500 1,000 2,000 Feet

- District Boundary
- Parcels
- Unincorporated Area
- Forest Preserve
- Major Water
- Trails
- Centerline
- Railroad
- School
- Library
- Golf Course
- Fire Department
- Hospital
- Metra Station
- Police
- Airport
- Township Office / City Hall

10-0806
7/8/2010